

# Patient report

Bio-Rad                      DATE: 01/18/2020  
D-10                         TIME: 03:10 PM  
S/N: #DC2K755917        Software version: 4.30-2  
Sample ID:                 10492299  
Injection date             01/18/2020 02:26 PM  
Injection #: 12             Method: HbA1c  
Rack #: ---                 Rack position: 6

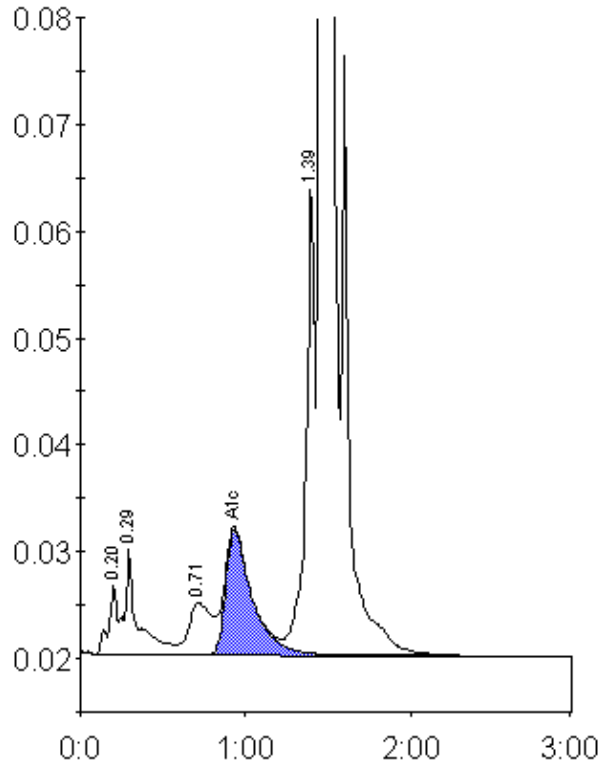

Peak table - ID: 10492299

Peak	R.time	Height	Area	Area %
A1a	0.20	6469	23582	0.9
A1b	0.29	9746	53364	2.0
LA1c/CHb-1	0.71	4875	46610	1.7
A1c	0.93	11782	131323	6.6
P3	1.39	44345	163513	6.1
A0	1.46	711842	2283305	84.5
Total Area:	2701696			

Concentration:	%
A1c	6.6